

MICROFILMED

Note: Drainage & utilities easement
5' each side of all side and rear
lot lines.

SILVER CREEK ROAD

SUGAR CREEK LAKE
WATER & SEWER IN ST. RW

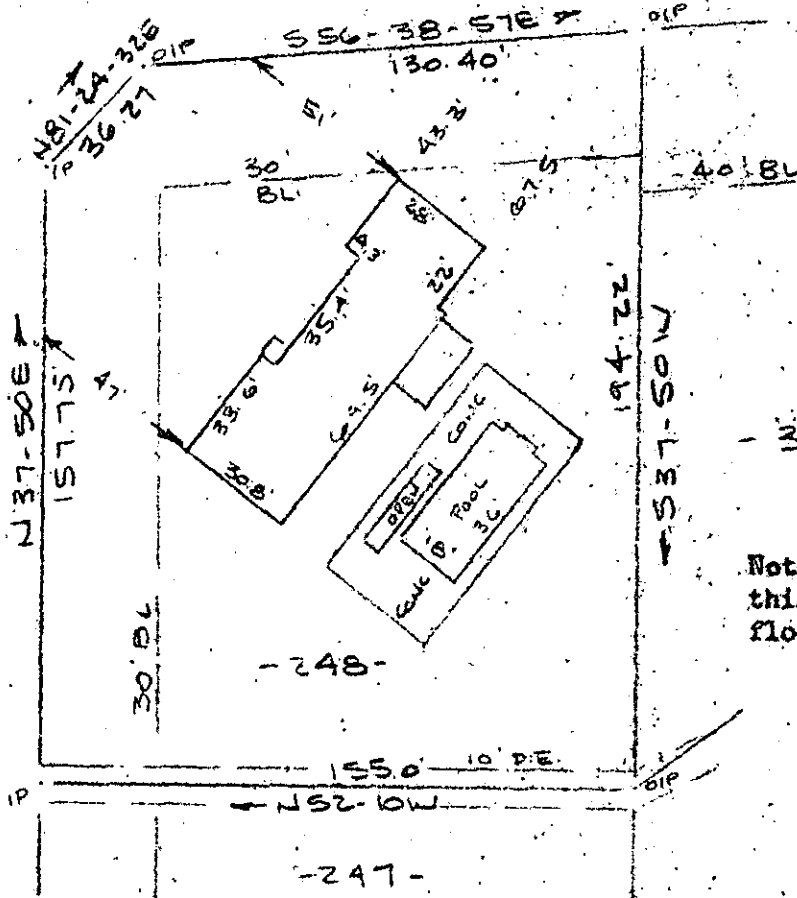

FILED
GREENVILLE CO., S.C.
SEP 3 9 31 AM '85
DONNIE S. TANKERSLEY
R.M.C.

Note: Improvements on this lot are not in a flood hazard area.

PROPERTY OF
C. J. THOMPSON & S. C. THOMPSON
NEAR GREENVILLE, S.C.

SCALE: 1" = 50'
16 AUG 1985

This is to certify that on the 16th day of August, 1985, I surveyed the property shown on this plat, being known as lot 248 on plat of MAP NO. 4 SECTION ONE SUGAR CREEK and recorded in the RMC Office Greenville County, S. C., in Plat Book "5 - D" at Page 72; and that the property lines, walls and buildings are as shown hereon, and that the walls and buildings located on said lot do not encroach or project on adjacent street or property, and that no adjacent walls or buildings encroach or project on said premises, and no power lines cross this property except as shown hereon.

SEP 3 1985

11 W-42

7664 ✓

R. B. Bruce
R. B. Bruce, RLS # 1952

CAROLINA SURVEYING CO.
112 E. Mainly St.
Greenville, S. C.

Recordable Plat

263/42A

5343-1-240

300 8 31804

26156